

## Land

- 000 W ABST 41 POR 9 B Diaz,  
Laredo, Texas 78045

### Basic Details

Property Type:	<b>Land</b>
Listing Type:	<b>For Sale</b>
Listing ID:	<b>20241247</b>
Price:	<b>\$1,850,000</b>
Lot Area:	<b>871,200 Sqft</b>
Sq Ft Office Area:	<b>0</b>
Sq Ft Warehouse:	<b>0</b>
Total Square Footage:	<b>0 Sqft</b>

### Address Map

Country:	<b>US</b>
State:	<b>TX</b>
City:	<b>Laredo</b>
Zipcode:	<b>78045</b>
Street:	<b>000 W ABST 41 POR 9 B Diaz</b>
Longitude:	<b>W100° 23' 19.3"</b>
Latitude:	<b>N27° 39' 37.5"</b>

### MLS Addon

Type:	<b>Commercial land</b>
Status Detail:	<b>1</b>
Short Sale Y/N:	<b>No</b>
LA1Agent First Name:	<b>Kerissa</b>

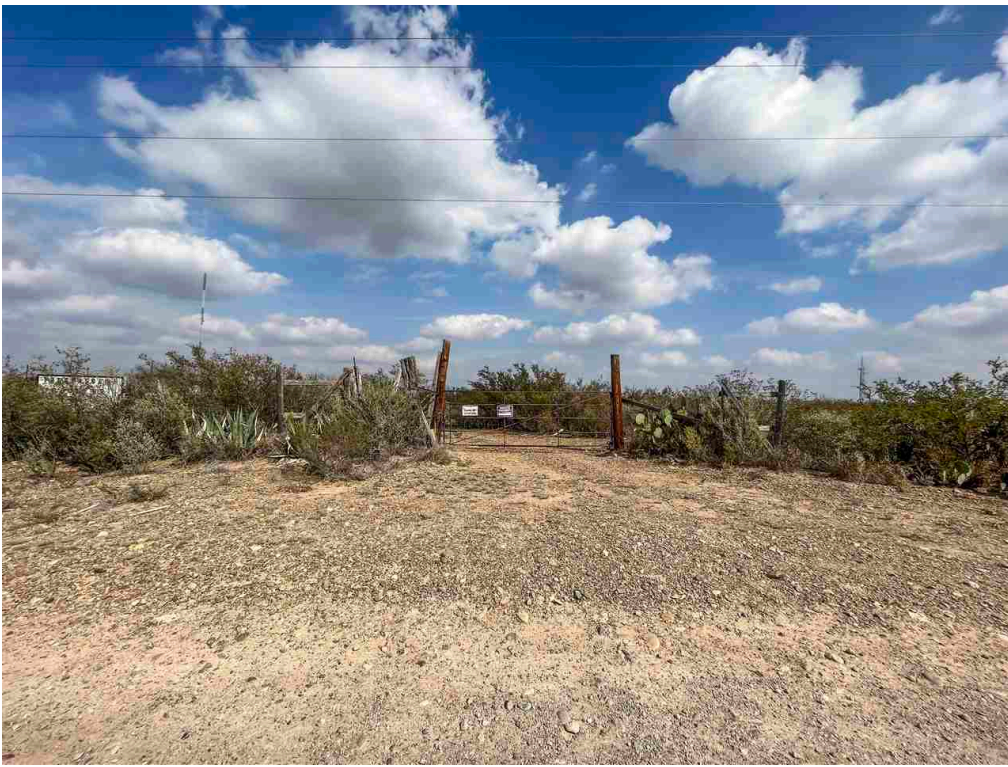

THIS PRIME LOCATION IS 20 ACRES OF RAW LAND!! THE LAND IS SITUATED IN A GREAT LOCATION NEAR MINES RD AND THE WORLD TRADE BRIDGE. DON'T MISS OUT ON THE CHANCE TO INVEST IN THE GROWING DEMAND FOR COMMERCIAL / INDUSTRIAL SPACE IN THE AREA!!

LA1Agent Last  
Name:

Vela

LO1Office  
Name:

RE/MAX Real  
Estate Services



## Agent Info

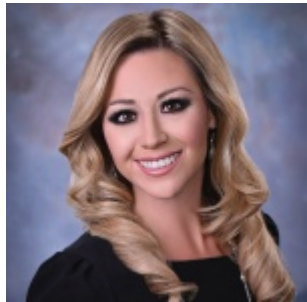

Kerissa Vela  
[956-206-4508](tel:956-206-4508)  
[kerissavela@yahoo.com](mailto:kerissavela@yahoo.com)



6402 N. Bartlett Ave, Suite  
11