

Land

- 321 Pinto Valle Dr, Laredo, Texas 78045

Basic Details

Property Type:	Land
Listing Type:	For Rent
Listing ID:	20232075
Price:	\$5,500
Lot Area:	1,306,800 Sqft
Sq Ft Office Area:	0
Sq Ft Warehouse:	0
Total Square Footage:	0 Sqft

Address Map

Country:	US
State:	TX
County:	WEBB
City:	Laredo
Zipcode:	78045
Street:	321 Pinto Valle Dr
Longitude:	E0° 0' 0"
Latitude:	N0° 0' 0"

MLS Addon

Type:	Commercial land
Status Detail:	1
Short Sale Y/N:	No

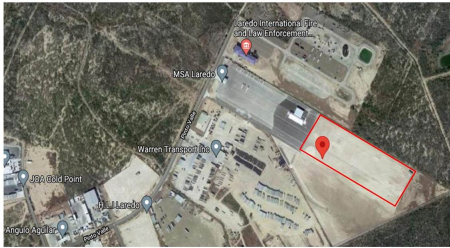

Commercial parking: 1-35 gravel acres for lease (leasing price is per acre) centrally located between World Trade & Colombia Bridge. Acres are perfect for logistic companies looking to expand their operations. Lease terms from 36-60 months. Frontage road has direct access to Mines Road. 24 HR access. Portable Offices can be installed at tenant's expense.

LA1Agent First Name:	Jesus
LA1Agent Last Name:	Cantu
LO1Office Name:	Keller Williams Laredo



Agent [Info](#)



Laredo Real Estate Magazine
laredorealestatemag.com
[956-568-0504](tel:956-568-0504)
mandy@laredorealestatemag.com
laredoremag@gmail.com

